

Licensing Act 2003
Premises Licence

LEIPRM1930

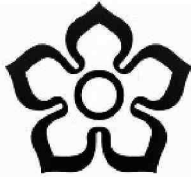

**Leicester
City Council**

Licensing
 Leicester City Council
 York House
 90 Granby Street
 Leicester
 LE1 6FB

(0116) 4543030
licensing@leicester.gov.uk

Part 1 - Premises Details

POSTAL ADDRESS OF PREMISES, OR IF NONE, ORDNANCE SURVEY MAP REFERENCE OR DESCRIPTION

Church Gate Restaurant

29 Church Gate, Leicester, LE1 3AL.

WHERE THE LICENCE IS TIME LIMITED THE DATES

Not applicable

Expires **no expiry**

LICENSABLE ACTIVITIES AUTHORISED BY THE LICENCE

- provision of late night refreshment
- the supply of alcohol

THE TIMES THE LICENCE AUTHORISES THE CARRYING OUT OF LICENSABLE ACTIVITIES

Activity (and Area if applicable)	Description	Time From	Time To
I. Late night refreshment (Indoors)	Fri-Sat	11:00pm	1:00am
J. Supply of alcohol for consumption ON the premises only	Sun-Thur	11:00am	11:00pm
	Fri-Sat	11:00am	1:00am

THE OPENING HOURS OF THE PREMISES

Description	Time From	Time To
Sun-Thur	11:00am	11:00pm
Fri-Sat	11:00am	1:00am

WHERE THE LICENCE AUTHORISES SUPPLIES OF ALCOHOL WHETHER THESE ARE ON AND / OR OFF SUPPLIES

- J. Supply of alcohol for consumption ON the premises only

Part 2

NAME, (REGISTERED) ADDRESS, TELEPHONE NUMBER AND EMAIL (WHERE RELEVANT) OF HOLDER OF PREMISES LICENCE

Yosief Estifanos

5 Marwood Road, Leicester, LE4 2EJ.

REGISTERED NUMBER OF HOLDER, FOR EXAMPLE COMPANY NUMBER, CHARITY NUMBER (WHERE APPLICABLE)



Licensing Act 2003

Premises Licence

LEIPRM1930

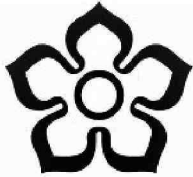

Leicester
City Council

Licensing
Leicester City Council
York House
90 Granby Street
Leicester
LE1 6FB

(0116) 4543030
licensing@leicester.gov.uk

NAME, ADDRESS AND TELEPHONE NUMBER OF DESIGNATED PREMISES SUPERVISOR WHERE THE PREMISES LICENCE AUTHORISES THE SUPPLY OF ALCOHOL

Yosief ESTIFANOS



PERSONAL LICENCE NUMBER AND ISSUING AUTHORITY OF PERSONAL LICENCE HELD BY DESIGNATED PREMISES SUPERVISOR WHERE THE PREMISES LICENCE AUTHORISES FOR THE SUPPLY OF ALCOHOL

Licence No. LEIPRS4639

Issued by Leicester



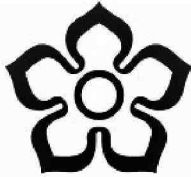

**Leicester
City Council**

Licensing
Leicester City Council
York House
90 Granby Street
Leicester
LE1 6FB

(0116) 4543030
licensing@leicester.gov.uk

ANNEXES**Annex 1 - Mandatory conditions**

No supply of alcohol may be made under the premises licence -

- a) at a time when there is no designated premises supervisor in respect of the premises licence, or
- b) at a time when the designated premises supervisor does not hold a personal licence or his personal licence is suspended.

Every supply of alcohol under the premises licence must be made or authorised by a person who holds a personal licence.

The responsible person must ensure that staff on relevant premises do not carry out, arrange or participate in any irresponsible promotions in relation to the premises. In this paragraph, an irresponsible promotion means any one or more of the following activities, or substantially similar activities, carried on for the purpose of encouraging the sale or supply of alcohol for consumption on the premises-

- a) games or other activities which require or encourage, or are designed to require or encourage, individuals to-
 - i) drink a quantity of alcohol within a time limit (other than to drink alcohol sold or supplied on the premises before the cessation of the period in which the responsible person is authorised to sell or supplied alcohol), or
 - ii) drink as much alcohol as possible (whether within a time limit or otherwise);
- b) provision of unlimited or unspecified quantities of alcohol free or for a fixed or discounted fee to the public or to a group defined by a particular characteristic in a manner which carries a significant risk of undermining a licensing objective;
- c) provision of free or discounted alcohol or any other thing as a prize to encourage or reward the purchase and consumption of alcohol over a period of 24 hours or less in a manner which carries a significant risk of undermining a licensing objective;
- d) selling or supplying alcohol in association with promotional posters or flyers on, or in the vicinity of, the premises which can reasonably be considered to condone, encourage or glamorise anti-social behaviour or to refer to the effects of drunkenness in any favourable manner;
- e) dispensing alcohol directly by one person into the mouth of another (other than where that other person is unable to drink without assistance by reason of a disability).

The responsible person must ensure that free potable water is provided on request to customers where it is reasonably available.

The premises licence holder or club premises certificate holder must ensure that an age verification policy is adopted in respect of the premises in relation to the sale or supply of alcohol.

The designated premises supervisor in relation to the premises licence must ensure that the supply of alcohol at the premises is carried on in accordance with the age verification policy.

The policy must require individuals who appear to the responsible person to be under 18 years of age (or such older age as may be specified in the policy) to produce on request, before being served alcohol, identification bearing their photograph, date of birth and either-

- a) a holographic mark, or
- b) an ultraviolet feature.

The responsible person shall ensure that-

- a) where any of the following alcoholic drinks is sold or supplied for consumption on the premises (other than alcoholic drinks sold or supplied having been made up in advance ready for sale or supply in a securely closed container) it is available to customers in the following measures-
 - i) beer or cider: ½ pint;
 - ii) gin, rum, vodka or whisky: 25 ml or 35 ml; and
 - iii) still wine in a glass: 125 ml;
- b) these measures are displayed in a menu, price list or other printed material which is available to customers on the premises; and
- c) where a customer does not in relation to a sale of alcohol specify the quantity of alcohol to be sold, the customer is made aware that these measures are available.

A relevant person shall ensure that no alcohol is sold or supplied for consumption on or off the premises for a price which is less than the permitted price.

Annex 2 - Conditions consistent with the operating schedule

The licence holder shall ensure a high definition coloured CCTV camera system is installed, operational and recording whilst the premises is open to the public. The system must permit the identification of individuals.

The licence holder shall ensure CCTV images must be securely stored, display an accurate date/time stamp and retained for a minimum of 31 days.

The licence holder shall ensure CCTV cameras cover all areas of the premises that the public have access to, including the entrance and pavement



Licensing Act 2003
Premises Licence

LEIPRM1930



Licensing
Leicester City Council
York House
90 Granby Street
Leicester
LE1 6FB

(0116) 4543030
licensing@leicester.gov.uk

ANNEXES continued ...

area immediately outside the front of the premises.

The licence holder shall ensure that viewable CCTV images are provided in a downloadable format to an officer from a responsible authority within a reasonable time period.

The licence holder shall ensure a trained member of staff is present on the premises, who can access the CCTV system and provide viewable images to an officer from a responsible authority, whilst the premises is open to the public.

The licence holder shall ensure customers do not take glasses and drinks supplied by the premises, out of the premises.

The licence holder shall ensure staff effectively manage the outdoor area of the premises used by customers for smoking/vaping and prevent more than ten customers congregating at one time.

The licence holder shall ensure Security Industry Authority (SIA) front line door supervisor(s) are employed at the premises at the weekend from 10pm until close. Door supervisor(s) must remain on the premises until all customers have left.

The licence holder shall ensure that all Security Industry Authority (SIA) front line door supervisors and other persons engaged at the premises for the purpose of supervising or controlling queues or customers, must wear high visibility armbands or tabards/jackets.

The licence holder shall ensure all Security Industry Authority (SIA) front line door supervisor(s) used at the premises record their full name, SIA registration number and the dates/time deployed on the premises. A record must be kept on the premises for six months and made available for inspection to an officer from a responsible authority upon request.

The licence holder will promote and ensure that all front of house staff are trained in public safety campaigns such as the "Ask Angela" or other similar schemes. A record of training must be retained for at least twelve months, the record must be kept on the premises and made available to the responsible authorities on request.

The licence holder will operate a Challenge 25 policy with the only acceptable proof of age identification consisting of a current passport, photo card driving licence or identification carrying a PASS logo. A training record must be kept on the premises, retained for twelve months and produced to an officer from a responsible authority upon request.

The Licence is subject to Leicester City Council's Standard Conditions for Places of Public Entertainment, published on the Licensing Authority's website www.leicester.gov.uk/licensing

The licence holder will ensure that all staff, whether paid or unpaid, will receive training relating to the Licensing Act 2003 by a recognised body. The training is to include preventing underage sales, proxy purchasing, serving to drunks and conflict management. The training will be documented, completed annually, signed, and dated on completion by trainer and trainee. Copies will be provided to the Police or Licensing Authority within 24 hours of any request made.

The licence holder will adhere to the 'Challenge 25' principals and will ensure all staff are fully conversant with the aims of Challenge 25.

The licence holder will display Challenge 25 posters within the premises in positions where they can be both be seen and read by customers.

The licence holder shall take reasonable steps to prevent public nuisance being caused by customers outside whilst smoking.

No persons under the age of 18 must be in the premises at any time or for any reason after 21:00hrs on any night. If there is a request for an exception to this condition, this must be authorised by the Police Licensing Manager and the Licensing Authority Enforcement Manager.

The Licence Holder will ensure that prominent, clear notices shall be displayed at all exits and in designated smoking areas requesting customers and staff respect the needs of local residents by keeping noise to a minimum when using the outside area and when leaving the premises.

The licence holder will ensure that a full fire risk assessment will be conducted, reviewed and implemented in line with Fire Safety Legislation annually.

All external doors and windows must be kept closed, other than for access and egress, in all rooms when events involving live music or speech are taking place. **Note to applicant:** You may need to consider providing ventilation or air conditioning in warm weather.

Background music only after 23:00 hours Fri - Sat.





Leicester
City Council

Licensing
Leicester City Council
York House
90 Granby Street
Leicester
LE1 6FB

(0116) 4543030
licensing@leicester.gov.uk

ANNEXES continued ...

The outdoor area shall not be used for any licensable activities at any time.

Disposal of waste bottles into external receptacles where the noise will be audible to neighbouring properties must not occur between 22:00 hours - 08:00 hours.

The licensee shall take reasonable steps to prevent public nuisance being caused by customers outside whilst smoking.

Prominent, clear notices shall be displayed at all exits requesting customers and staff respect the needs of local residents by keeping noise to a minimum when outside the premises and when leaving the premises.

The designated supervisor and their staff will at all times remain aware of their responsibilities for the prevention of crime and disorder on the premises and demonstrate a responsible attitude to the marketing and sale of alcohol

Any person who appears drunk/aggressive will not be permitted onto the premises

A fire alarm system will be installed to meet BS5839 part 1 current standards

An emergency lighting system will be installed to meet BS5266 current standards

Firefighting equipment will be available in the premises to meet BS5306 current standards

Floor staff will conduct physical sweep inside the premises to remove hazardous objects/waste as deemed necessary by the management

The designated premises supervisor is aware of his responsibilities to the staff and customers in respect of public safety and will take all reasonable steps to ensure the maintenance of all provided safety arrangements and equipment in accordance with the requirements of current installations.

All deliveries will be received during the daytime prior to 7pm to control noise nuisance. In conjunction with the steps proposed for the prevention of crime and disorder objectives, The licensee and staff will at all times remain responsible for the prevention of public nuisance in and around the premises.

The designated Premises Supervisor will arrange to monitor levels from both inside and outside the premises and remedial action will be taken as appropriate

No adult entertainment will be permitted on the premises.

Annex 3 - Conditions attached after a hearing by the Licensing Authority

None.



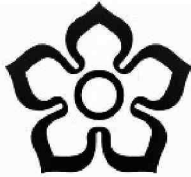

Leicester
City Council

Licensing
Leicester City Council
York House
90 Granby Street
Leicester
LE1 6FB

(0116) 4543030
licensing@leicester.gov.uk

Premises Details

POSTAL ADDRESS OF PREMISES, OR IF NONE, ORDNANCE SURVEY MAP REFERENCE OR DESCRIPTION

Church Gate Restaurant

29 Church Gate, Leicester, LE1 3AL.

WHERE THE LICENCE IS TIME LIMITED THE DATES

Not applicable

LICENSABLE ACTIVITIES AUTHORISED BY THE LICENCE

- provision of late night refreshment
- the supply of alcohol

THE TIMES THE LICENCE AUTHORISES THE CARRYING OUT OF LICENSABLE ACTIVITIES

Activity (and Area if applicable)	Description	Time From	Time To
I. Late night refreshment (Indoors)	Fri-Sat	11:00pm	1:00am
J. Supply of alcohol for consumption ON the premises only	Sun-Thur	11:00am	11:00pm
	Fri-Sat	11:00am	1:00am

THE OPENING HOURS OF THE PREMISES

Description	Time From	Time To
Sun-Thur	11:00am	11:00pm
Fri-Sat	11:00am	1:00am

WHERE THE LICENCE AUTHORISES SUPPLIES OF ALCOHOL WHETHER THESE ARE ON AND / OR OFF SUPPLIES

- J. Supply of alcohol for consumption ON the premises only

NAME, (REGISTERED) ADDRESS OF HOLDER OF PREMISES LICENCE

Yosief Estifanos

5 Marwood Road, Leicester, LE4 2EJ.

REGISTERED NUMBER OF HOLDER, FOR EXAMPLE COMPANY NUMBER, CHARITY NUMBER (WHERE APPLICABLE)



Licensing Act 2003

Premises Licence Summary

LEIPRM1930

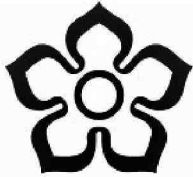

Leicester
City Council

Licensing
Leicester City Council
York House
90 Granby Street
Leicester
LE1 6FB

(0116) 4543030
licensing@leicester.gov.uk

NAME OF DESIGNATED PREMISES SUPERVISOR WHERE THE PREMISES LICENCE AUTHORISES THE SUPPLY OF ALCOHOL

Yosief ESTIFANOS

STATE WHETHER ACCESS TO THE PREMISES BY CHILDREN IS RESTRICTED OR PROHIBITED

Not applicable



Annex 4 - Plan

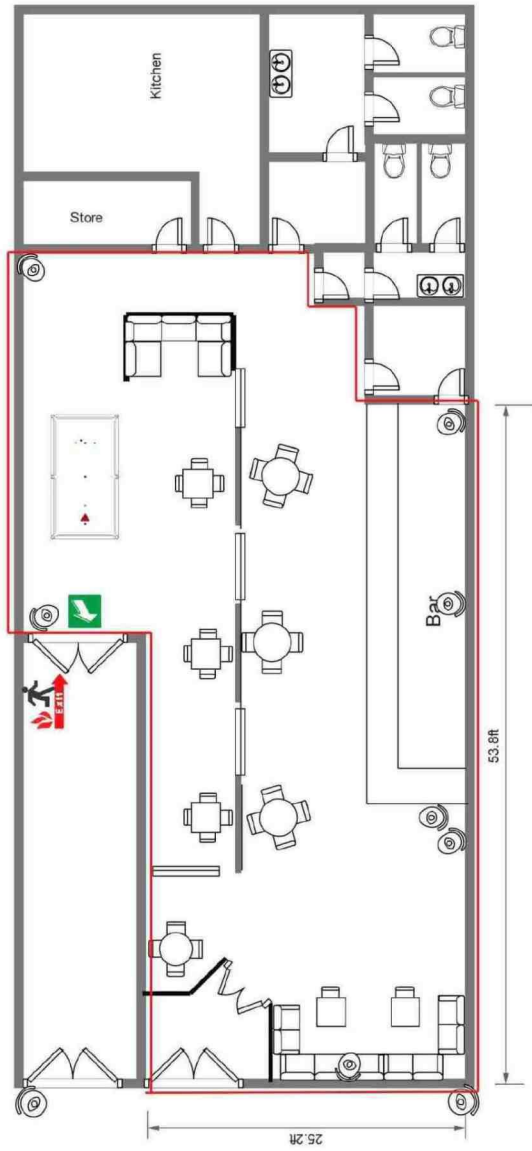

Key	
CCTV	
Licensable Area	
Illuminated Sign	

Scale plan for premises licensing	
Scale 1:100 @A3	February 2022
Property Address:	
Church Gate Restaurant 29 Church Gate Leicester LE1 3AL	
Mijanur Raihan	Optimised Training Centre